

Henry Drinker Esq^r

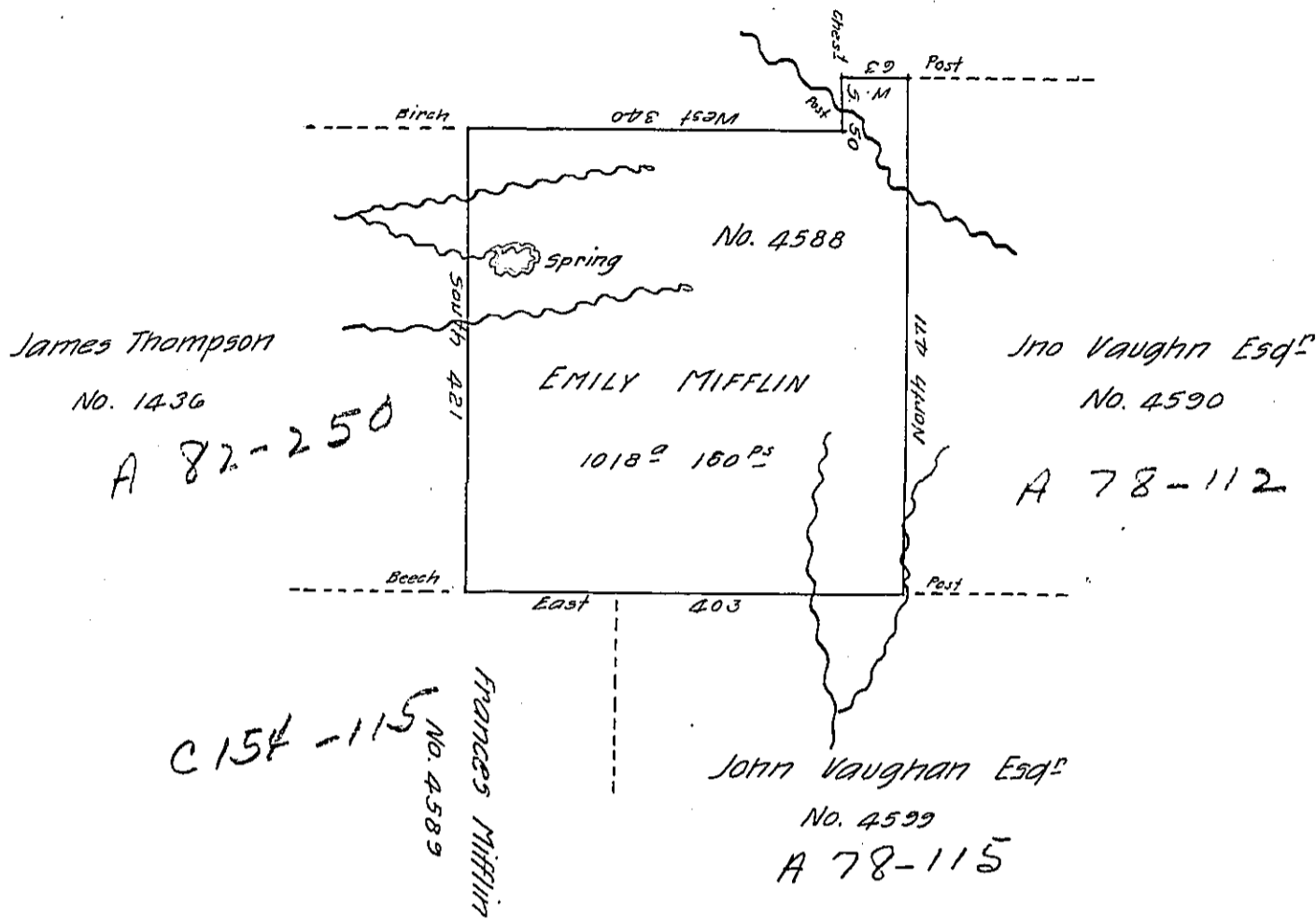

Surveyed the above described Tract of Land on the 7th day of the 4th month 1794 for Emily Mifflin in pursuance of her Warrant No 4588 dated Decem^r 28th 1793. Situate upon the waters of Towanda Creek, adjoining various names & numbers as above described. Containing one Thousand & eighteen acres & one hundred sixty pches & the allowance of six p. Cent

William Ellis, D.S.

Daniel Brodhead Esq^r }
 Surveyor General }

IN TESTIMONY that the above is a copy of the original remaining on file in the Department of Internal Affairs of Pennsylvania, made conformably to an Act of Assembly approved the 16th day of February, 1833, I have hereunto set my Hand and caused the Seal of said Department to be affixed at Harrisburg, this third day of January 1906

Joseph B. Brown
 Secretary of Internal Affairs.